

ELEVATION

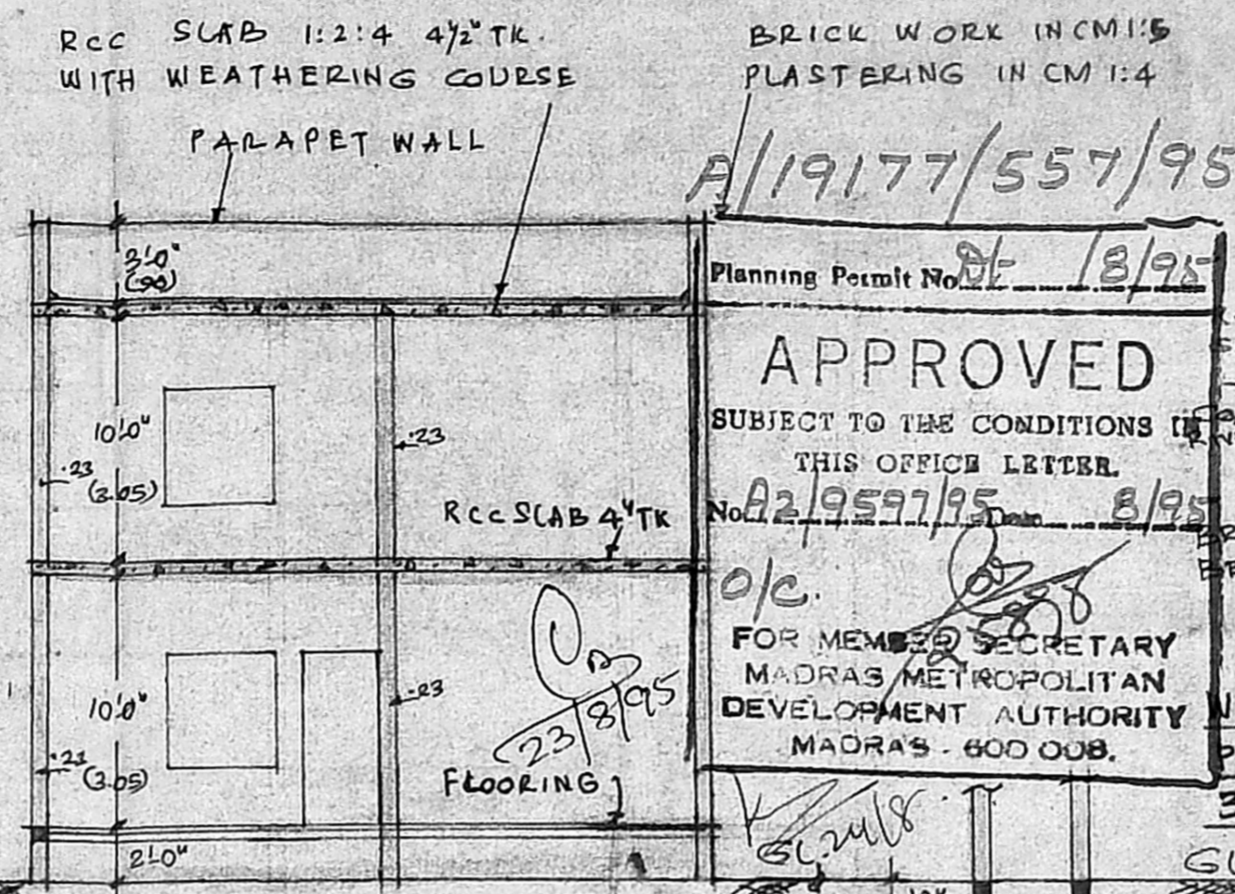

SECTION ON 'AA'

APPROVED
 SUBJECT TO THE CONDITIONS OF THIS OFFICE LETTER.
 No. A2/9597/95 Dt 8/95
 FOR MEMBER SECRETARY
 MADRAS METROPOLITAN
 DEVELOPMENT AUTHORITY
 MADRAS - 600 008.

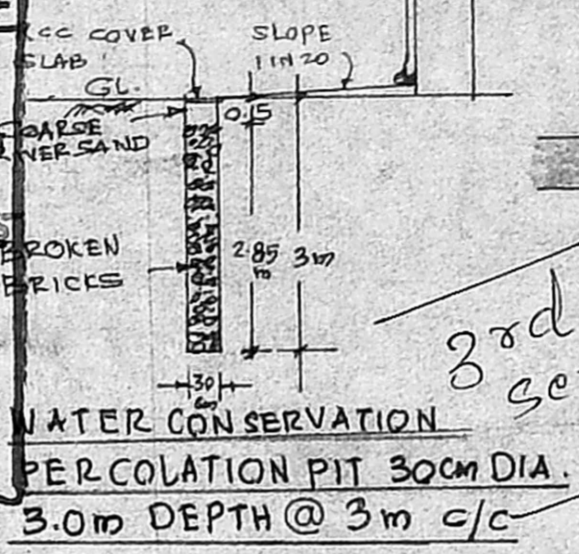

WATER CONSERVATION
 PERCOLATION PIT 30CM DIA.
 3.0m DEPTH @ 3m c/c

COLOUR INDEX
 PROPOSED WORK
 ROAD BOUNDARY

3rd revised
 scouting plan
 A2/9597/95
 TOPO PLAN
 (NTS)
 23/8/95

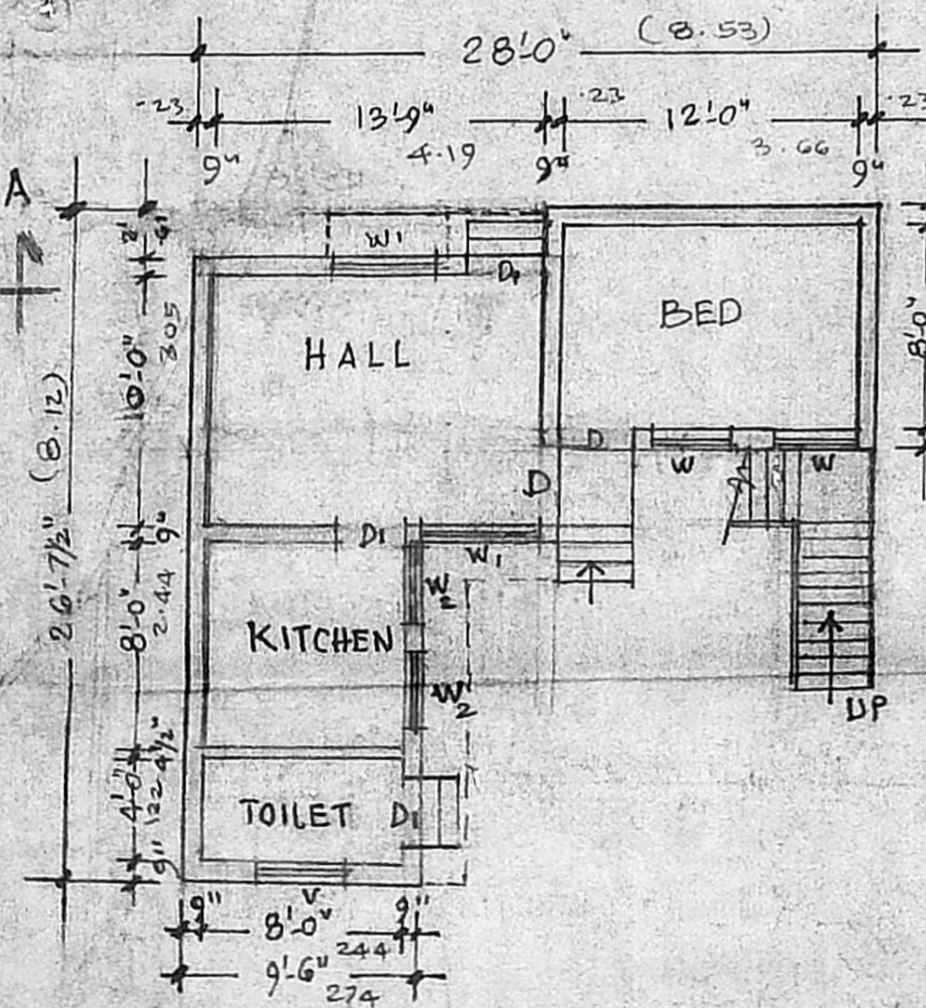

GROUND FLOOR PLAN

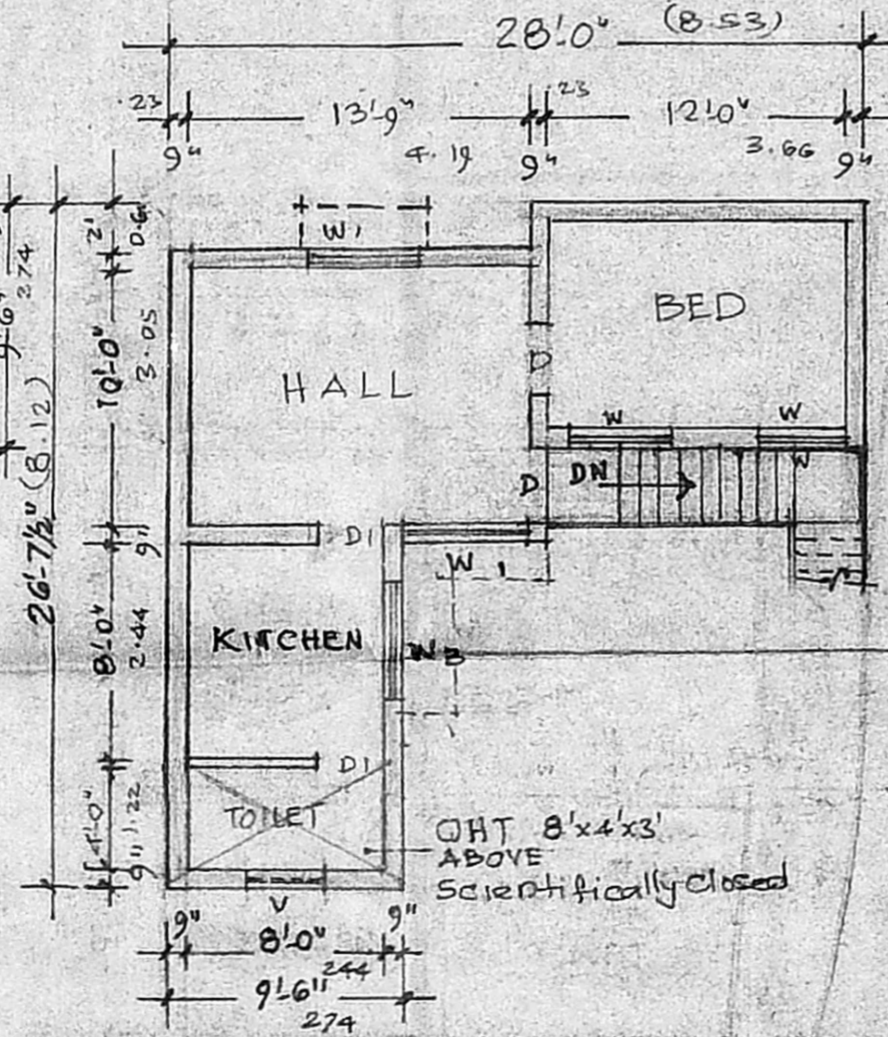

1st FLOOR PLAN.

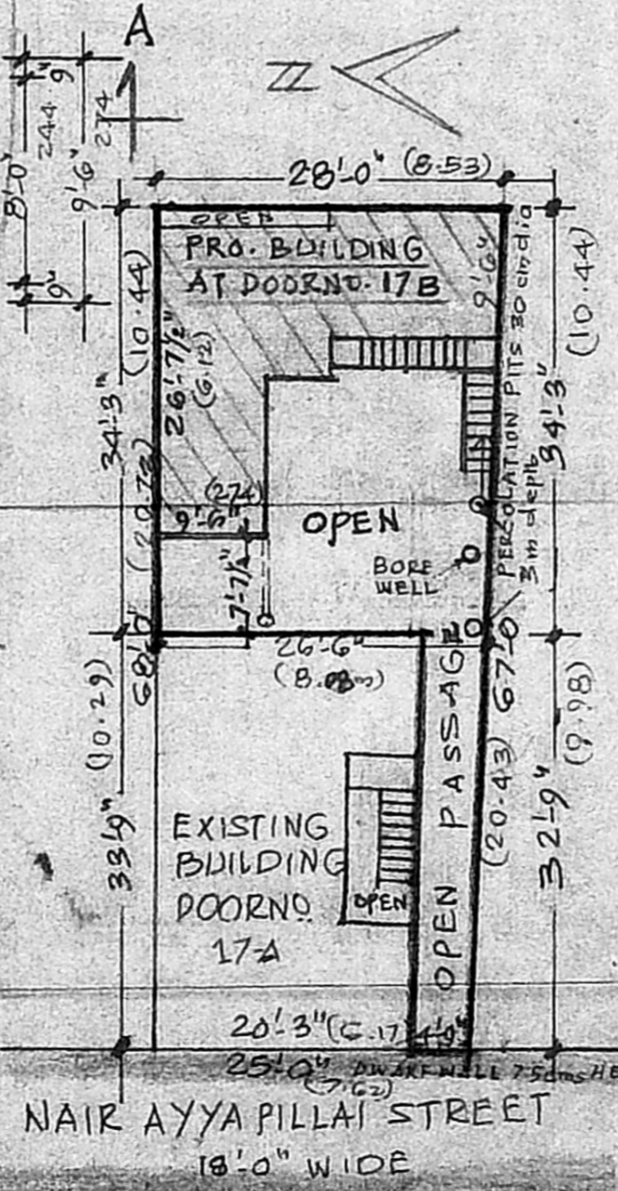

SITE PLAN (SCALE 1:200) OWNER
 RESIDUARY PLOT DETAILS SHOWING
 THE SUBDIVISION OF PLOT NO 17A & B

REFERENCE

D	DOOR PANELLED	3'0" x 7'0"
D1	"	2'6" x 6'6"
W	WINDOW GLAZED	3'0" x 5'0"
W1	"	4'3" x 5'0"
W2	"	3'0" x 3'0"
V	VENTILATOR	3'0" x 2'0"
W3	WINDOW	4'0" x 3'0"

AREA DETAILS

PLOT AREA	: 101 M ²
PLINTH AREA IN G.FLOOR	: 39 M ²
" " IN 1st FLOOR	: 39 M ²
PLOT COVERAGE	: 39%
F S I	: 0.77

REVISED PLAN FOR THE
 PROPOSED RESIDENCIAL BUILDING
 AFTER REGULARISING THE SUBDIVISION
 AT DOOR NO. 17.B, NAIR AYYA PILLAI
 STREET, R.S. NO. 1305/34 BLOCK NO. 27
 DIVISION NO. 83, ROYAPETTAH, MADRAS
 600 014. (SCALE 1 INCH = 8'-0" OR 1:100)

R. MOHAN RAO, D.C.E.,
 LICENSED SURVEYOR,
 CORPORATION OF MADRAS
 REG. NO. 14.
 CONSULTING ENGINEER
 13 MADLEY ROAD
 T. NAGAR, MADRAS 17
 LICENSED SURVEYOR

Dr. Dawood Basha